

**Adaptive Schedule**

Guidance throughout the entire change programme, incorporating performance evaluation and optimisation tools via a single web based consulting software service.

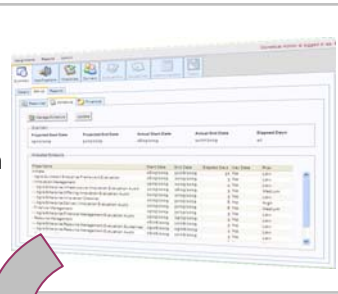

**Planned Programme Activities**

Rapidly and thoroughly benchmark the organisation's current and future performance characteristics against industry best practices.

**Unplanned Programme Activities**

Understanding in detail the causes and overcoming unplanned programme issues.

**Benchmark Audit Results**

Suite of predefined checklists & surveys that benchmark programme characteristics against industry best practises, an individual organisation's goals & their client requirements.

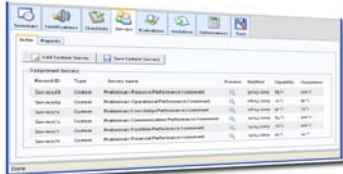

**Notification Record**

Efficiently manage inbound notifications from adjacent systems and unplanned programme activities to quickly establish the best course of action.

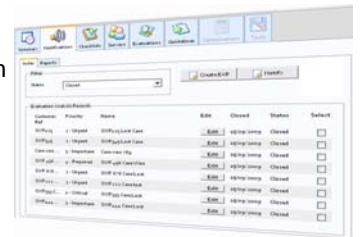

**Evaluation Record**

A comprehensive performance diagnosis solution that treats unplanned changes or poor benchmark results as an opportunity to optimise performance.

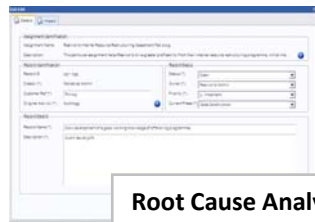

**Root Cause Analysis**

The industry's first preconfigured root-cause map enables rapid analysis and diagnosis. Accurately identify the underlying enterprise performance weakness.



**Best Practice Guidelines**

Preassigned and custom best practices help address diagnosed process, resource and application weaknesses (root causes) and ultimately reduce risks.

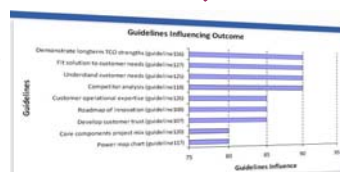

**Knowledge Repository**

Extensive database of subject matter expertise guides programme owner perform additional analysis or access the Monetical network to focus or expand programme scope.



**Capability Report**

Provides an accurate assessment of the organisation's current performance capability with respect to their adoption of industry best practices and unique requirements.

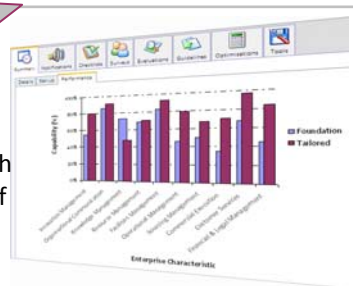

**Investment Insight Report**

Provides a qualified and quantified description as to where future enterprise investment will enhance the organisation's overall performance capability.

